THE ULTIMATE CARD AND MAGAZINE COLLECTION

Delboy2k6-DCP

£2.50 FORTNIGHTLY

DOCTOR WHO BATTLES IN TIME

6

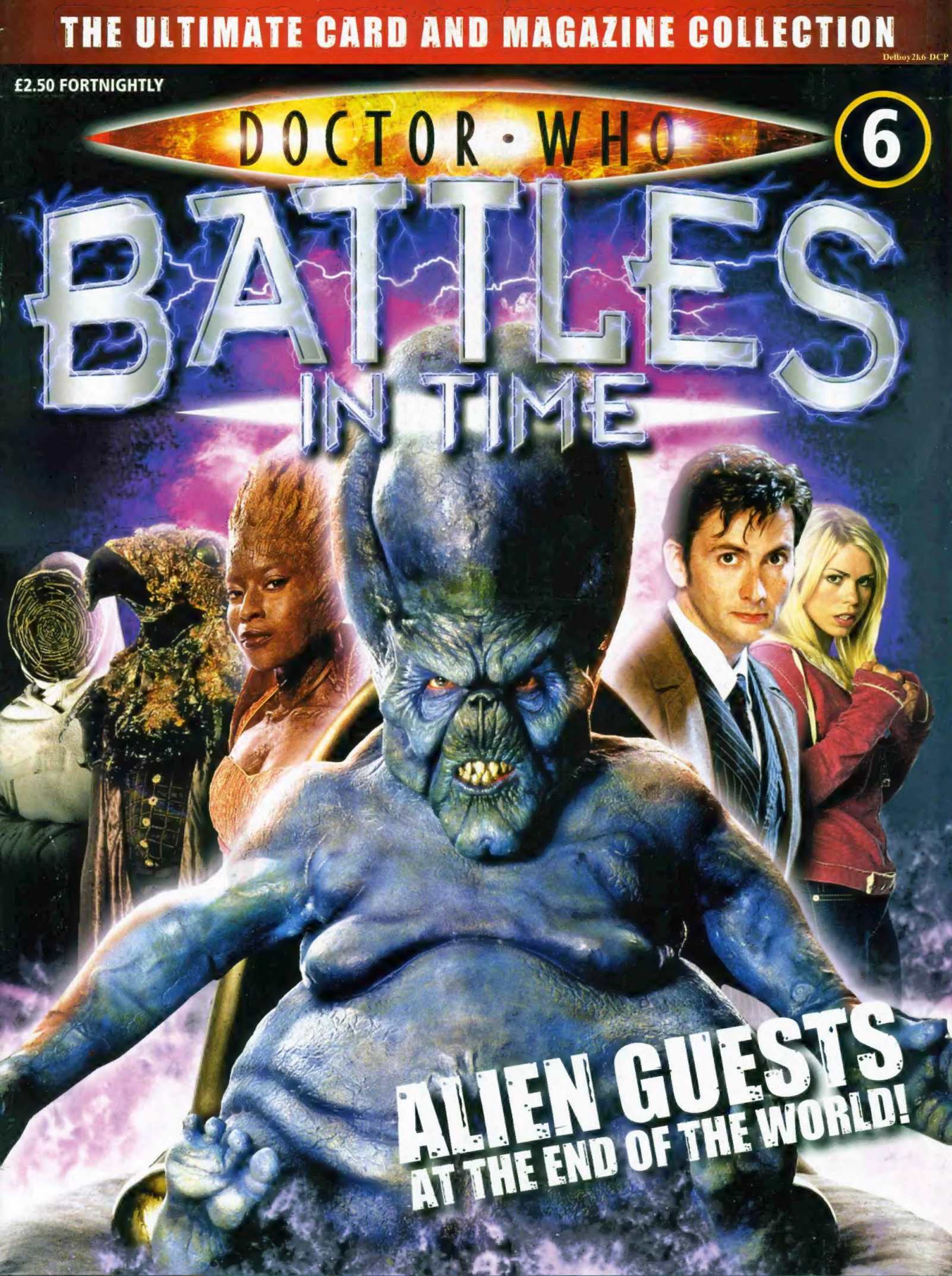

ALIEN GUESTS AT THE END OF THE WORLD!

ISSUE 6 CONTENTS

04 Gameplay: Pairing Off
06 Red Gelth VS Reaper
08 Episode Five: World War Three
09 Hack Attack!
10 Who are the Honoured Guests?
16 Comic Strip: Reunion of Fear
20 Purrfect Make-up
22 Brain Busters
24 Evil Genius?

HOW TO ORDER...

SUBSCRIBE TODAY!

Never miss a single issue of **Doctor Who Battles in Time!** Have your magazine and cards delivered straight to your door with FREE postage and packing! See the order form in this issue, or visit our website at:

www.battlesintime.com

Just ask!

FROM YOUR NEWSAGENT
Your local newsagent will be happy to take your regular order. Sign up today!

BACK ISSUES
Complete your collection by ordering any missing issues. Each issue costs £2.50. (Issue 1 is £1.50). Postage is free. Add an extra £1.50 postage and packing for issue 2. Write to: **Doctor Who Battles in Time**, Database Factory UK Ltd, Unit 4, Pullman Business Park, Pullman Way, Ringwood, Hants, BH24 1HD. Make cheques payable to: Doctor Who Battles in Time

FOR ENQUIRIES & BACK ISSUES:
Phone: 0871 277 0067 (Calls cost 10p a minute, and a telephone subscription should only take an average of 2 minutes to complete)
Fax: 0870 742 4144 **Web:** www.battlesintime.com

OVERSEAS MARKETS BY SUBSCRIPTION
AUSTRALIA: Phone (03) 9872 4000, write to: **Doctor Who Battles in Time**, PO Box 3460, Nunawading, VIC 3131, visit www.battlesintime.com or e-mail bissett@bissettmags.com.au

NEW ZEALAND: Phone (09) 308 2871, write to: **Doctor Who Battles in Time**, Private Bag 47-906, Ponsonby, Auckland, visit www.battlesintime.com or e-mail subs@ndc.co.nz

SOUTH AFRICA: Phone (011) 265 4308, write to: **Doctor Who Battles in Time**, Private Bag 9, Centurion, 0046 or e-mail service@jacklin.co.za

Back issues are available from your newsagent in Australia, New Zealand and South Africa, or by contacting the numbers above.

With thanks to: Kate Beharrell, Steve Cole, Alan Craddock, Neill Gorton, Ian Grutchfield, John Ross, Edward Russell, and The Mill

BBC Doctor Who logo © BBC 2004. TARDIS image © BBC 1963. Dalek image © BBC/Terry Nation 1963. Cyberman © BBC 1963, 2006. K-9 images © BBC 1963. BBC logo ™ & © BBC 1996. Licensed by BBC Worldwide Limited. K9 word, logo and device marks are trade marks of the British Broadcasting Corporation and are used under licence DOCTOR WHO, TARDIS, CYBERMAN and DALEK and the DOCTOR WHO, TARDIS, CYBERMAN and DALEK logos are trade marks of the British Broadcasting Corporation and are used under licence.

Published by GE Fabbri Ltd, 133 Long Acre, Covent Garden, London WC2E 9AW

PROJECT MANAGER: Jason Loborik, **PROJECT EDITOR:** Ben Robinson, **DEPUTY EDITOR:** Claire Lister, **EDITORIAL ASSISTANT:** Ben Sneath, **ART EDITOR:** Stephen Scanlan, **DESIGNERS:** James King, Dan White, Carly Giles

GAMEPLAY

3-WAY

STEP 1

PLAYER 1 VS PLAYER 2

This game has both players battling against each other and a third 'invisible' player.

Use only one person's deck for this game and remove all bonus cards.

Shuffle the deck and deal three piles of ten cards.

Each player takes a pile and keeps it face down in front of him.

The third pile is turned over and sits face up between the players.

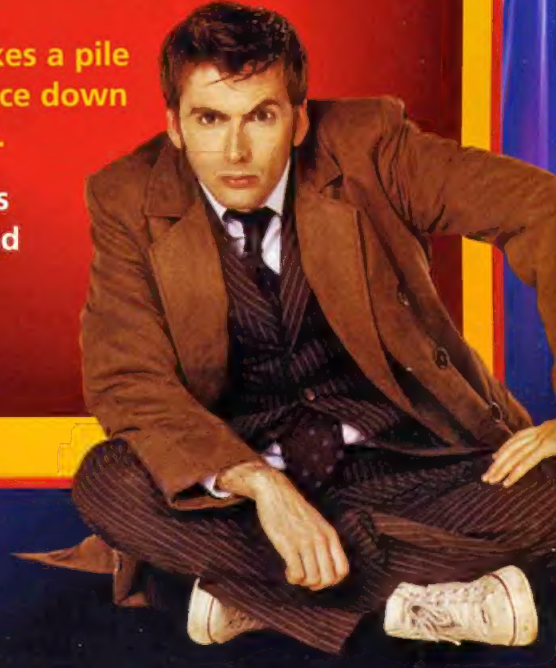

WAR!

STEP 2

Player 1 picks the category for the first round. He looks at the card in the middle and picks a category he hopes his card will beat.

TRICKY!
If the invisible player has strong cards it can be really hard to beat him!

Both player 1 and player 2 turn over their top cards and see who has won.

STEP 3

The winner takes all three cards and places them on the bottom of his pile.

Now it's player 2's turn to decide the category.

Play continues until one of the three players has no more cards left (this will usually be the 'invisible' player).

PAIRING OFF

STEP 1

This solo game is trickier than it sounds. It's you versus the cards!

You will need 16 cards to play this, but don't worry about dupes – it's all about the decks.

Take the following cards from your collection:
4 x Alien 4 x Monster 4 x Human 4 x Hero

STEP 2

Shuffle the cards and deal four piles face down.

Turn over the top cards from each pile.

The aim is to remove cards in pairs of decks until none are left.

TOP TIP!

When you have a choice of cards to pair, it's normally best to take them from the biggest piles.

STEP 3

Remove cards in pairs, turning over the top card of each pile as it gets revealed. Watch out, you might get stuck. It's not always possible to win this game on your first go, but try again and hone your skills!

CARD FOCUS

RARE FOIL!

This Exterminator set card has one of the top Stamina ratings.

GLOW-IN-THE-DARK!

Have you found this powerful glow-in-the-dark card? The Gelth Ambassador may look kind, but the stats show its true power.

SPECIALS ZONE

TOP FIVE BONUS CARDS!!!

1

2

3

4

5

CARD CLASH

WE PIT TWO OF THE COOLEST EXTERMINATOR

RED GELTH

MONSTER PROFILE

LIFE FORM	GASEOUS
TECHNOLOGY	ADVANCED
DANGER LEVEL	HIGH

WHO IS HE? One of the alien Gelth who pretended to be harmless, to gain access to the Earth. They then entered dead bodies and started to kill other humans to possess.

WHAT'S HE LIKE? Rather scary. Trapped in a gaseous state, he was blue and soft-voiced, but when Gwyneth bridged the Rift, he glowed red and his harsh voice promised violence.

WHAT'S HE GOOD AT? Lying! A few billion Gelth tried to enter the Earth, not the few first promised. He was skilled at entering dead bodies too.

SEE IF YOU CAN FIND OTHER CARDS FROM THE 'UNQUIET DEAD' EPISODE!

RED GELTH WINS ON
INTELLIGENCE:
4200 vs 1300
AGILITY:
9100 vs 8100

TOTAL 2/5

REAPER

CARDS AGAINST EACH OTHER, FOR A FEARSOME FACE-OFF!

REAPER

MONSTER PROFILE

LIFE FORM	EXTRA-DIMENSIONAL
TECHNOLOGY	LOW
DANGER LEVEL	EXTREME

WHAT IS IT? A flying creature that swallowed humans alive from a mouth in its chest. Reapers appeared on Earth to sterilise it when time had been wounded.

WHAT'S IT LIKE? This merciless creature was a nightmare brought to life. Nothing could prepare you for an attack from this flying fiend. It tried again and again to attack, but only old things could keep it at bay.

WHAT'S IT GOOD AT? Swift attacks from the sky left bystanders shocked and in awe. Its brutality and viciousness made the Reaper one of the Doctor's strongest foes.

REAPER WINS ON
STAMINA:
8700 vs 7800
SPECIAL ABILITIES:
6500 vs 6000
FEAR FACTOR:
8900 vs 8800

TOTAL 3 /5

WINS!

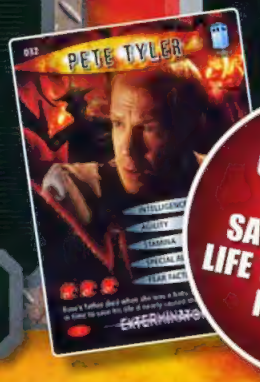

KEEP AN EYE OUT FOR PETE TYLER – HE SACRIFICED HIS LIFE TO DEFEAT THE REAPERS!

FAQ EPISODE 5

WORLD WAR THREE

The Doctor and Rose are trapped at 10 Downing Street, but can they save the world from the Slitheen?

Q Which episode is this?
This is the second part of the adventure when the Doctor and Rose are trying to stop the stinky Slitheen from destroying the planet.

Q When just one Slitheen is attacked, how come they all react – even if they're miles apart?
They have a telepathic link, so when one dies or is injured, they all feel the pain.

Q What's this gas exchange they keep talking about?
The Slitheen have developed gas-based technology that lets them squeeze into human skin, but it has an unfortunate side effect – the excess gas is released as farts!

Q The Doctor says they should use vinegar to kill the Slitheen, but does it really dissolve calcium?
Yes! Some people use it to remove limescale (a form of calcium) that builds up on baths.

Q Is it really that easy to hack into websites like Mickey does?
Of course not! The Doctor knows far more than you do, including top-secret passwords.

Q Why does the Doctor fire a missile that could kill innocent people?
Some decisions are hard. He has to think about saving the entire planet, even if that means making a few sacrifices.

> **Mickey the Idiot... the fate of the world is in your hands.**

HACKING!!!

Q What are those websites the Doctor tells Mickey to hack into?
The United Nations Intelligence Taskforce website contains loads of information on aliens and then Mickey uses the Royal Navy site to launch the missile attack.

HACK ATTACK!

Can you hack into the Royal Navy's website in time to save the Earth? Stack up your cards and find out...

INSTRUCTIONS

1. This is a two player game. Remove all the bonus cards and shuffle the deck.
2. Turn the deck face down and put two counters on the start.
3. The first player draws a card and uses it to decide his route.
4. Player 1 puts his card to the bottom of the pile. Now it's player 2's turn.
5. The first player to reach the end wins.

START

The Doctor has told you to hack into the Royal Navy website. Look at your card and follow the first power symbol.

You use the BUFFALO password and get straight in! See how quickly you can find a suitable submarine. Look at your SPECIAL ABILITIES.

UNDER 5500

OVER 5500

The screen locks so you have to restart the computer. Look at your card number. If it's even move on, but if it's odd miss a go.

UNDER 5000

The system requires further identity confirmation. If your INTELLIGENCE is over 5000 get through, but if it's under 5000 better luck next time.

OVER 5000

You choose the HMS Taurean, but what should you do next? Look at your AGILITY score to decide.

EVEN

UNDER 4000

OVER 4000

You phone the Doctor and ask what type of missile you should pick. Your STAMINA score will decide what happens now.

UNDER 4800

OVER 5200

You successfuly log on and pick a submarine. Look at your AGILITY score to see what to do next...

You pick a UGM-84A sub harpoon and aim for Downing Street. If your card is a HERO your aim is good, but if not you will have to try again.

UNDER 5200

OVER 4800

ALL OTHER CARDS

HERO

UNDER 6000

You select a missile and press the button to launch it. Look at your FEAR FACTOR rating to find out what happens...

OVER 6000

YOU WIN!

You successfully destroyed the Slitheen. Luckily the Doctor and Rose survived the blast, but another adventure will come along soon enough...

ALIEN QUIZ

Find out how much you know about the honoured guests...

Q1. Which of the following was the name of one of the Forest of Cheem?

a) Twiggy
b) Lute
c) Beech

Q2. Who brought robot spiders as gifts?

a) The Adherents
b) Mr Pakoo
c) Mickey Smith

Q3. What was the name of the last human?

a) Jackie Tyler
b) Cassandra
c) Adam

Q4. Who was NOT an honoured guest on Platform One?

a) Mrs Pakoo
b) The Brothers Hop Pyleen
c) The Smith sisters from Hassocks

Q5. Which honoured guest sacrificed their life?

a) Jabe
b) The Face of Boe
c) Cal 'Spark Plug' MacNammovich

Q6. Which guest was representing the solicitors Jolco and Jolco?

a) Cassandra
b) Rose
c) The Moxx of Balhoon

WELCOME TO THE

ADHERENTS
OF THE REPEATED MEME
These remote control droids, apparently from the Financial Family Seven, are part-metal and part-natural, but are ultimately controlled by Cassandra to cover up her evil plan.
THE BROTHERS HOP PYLEEN
The inventors of hyposlip travel systems, the brothers travelled to the Platform from their clifftop home on Rex Vox Jax.
AMB
FROM
OF B
The atmosp
planet wou
a bad co
travel the
mu
CHOSEN SCHOLARS
OF CLASS FIFTY-FIVE FROM THE UNIVERSITY OF RAGO RAGO FIVE SIX RAGO
This delegation of academics represented one of the Galaxy's richest and most prestigious universities. Applicants to the university must get at least 27 A++ grades.

06
HONO
GUE
CASSANDRA
LADY CASSANDRA O'BRIEN
DOT DELTA SEVENTEEN
The last 'pure' human worked her way through a number of different names and rich husbands, all of whom died in mysterious circumstances. To date she has undergone 708 operations to achieve her unique look.
SSADORS
HE CITY STATE
IDING LIGHT
here on their home
d give most people
l and when they
y must avoid too
h oxygen.
MOXX
As his legs are
support his bo
an anti-gravity
of the solicit
sweats acid
spit

URED
STS
AT THE END OF THE WORLD!
THE FOREST OF CHEEM
Jabe, Lute and Coffa are descendants of the tropical rainforests on Earth. The rainforest was bought by the Brothers of Hame who sped up evolution so that after about 300 years treeforms were able to walk and then talk.
F BALHOON
not strong enough to
dy, the Moxx travels on
chair. A representative
rs Jolco and Jolco, he
and greets people by
ting at them.

FACE OF BOE
Rumoured to have lived forever, the Face of Boe is suspended in a life-support tank powered by steam-driven technology. He is telepathic and has advanced teleportation technology.
GAL 'SPARK PLUG' MAGNANNOVICH
The cybernetic hyperstar travelled incognito to get to the party, so that he and his 'friend' could avoid the press.
MR AND MRS PAKOO
The incredibly wealthy Pakoos may be very distant cousins of Earth's eagles. They have a bird-like diet and enjoy eating mice and other rodents.

ALIEN DECK
There are loads of Alien cards from the End of the World episode to collect!
CAL MACNANNOVICH
FACE OF BOE
MOXX OF BALHOON
SCHOLAR 2
EARTH DEATH IN 5 MINUTES!
END OF THE WORLD!
TURN TO PAGE 23 FOR THE ANSWERS

REUNION OF FEAR
The Doctor finally discovers what happened to the honoured guests from Platform One.
POLICE BOX
DOCTOR, WHAT'S HAPPENING? ARE WE OUT OF CONTROL?
HANG ON TIGHT, ROSE! WE'RE TRACKING THE LECTRA-ENERGY LEAK OF A POWER-BOOSTED TRANSMAT BEAM!
OH. THAT'S ALL RIGHT THEN!
SOMEONE'S BEEN KIDNAPPING EVERYONE WHO WAS ON PLATFORM ONE WHEN THE EARTH WAS SWALLOWED BY THE SUN...
EVERYONE EXCEPT US!
WELL, WE'RE TIME TRAVELLERS, TRICKIER TO PIN DOWN. STILL, IF THEY WANTED US - THEY'RE GOING TO GET US!
WHACK!
UH-OH! RECKON YOU'RE RIGHT THERE!
UNNHH!
ROSE TYLER, EARTH HUMANOID ++ SUBJECT MATCH ++ ACTIVATING TRANSMAT ++
GET OFF ME! DOCTOR, ARE YOU ALL RIGHT? DOCTOR!

UGH! EVEN MICKEY'S DRIVING IS BETTER THAN THAT TRANSMAT THING. WHERE AM I...?
YOU ARE A PRISONER LIKE THE REST OF US, ROSE TYLER.
A PRISONER...
...OF THE ELTH OF BALHOON!
SOON MY BIOSLAVES WILL HAVE GATHERED YOU ALL... THEN YOU SHALL PAY!
WHY TAKE ME AND NOT THE DOCTOR?
YOU CANNOT TRICK US, GIRL. THE MAN YOU WERE WITH DOES NOT REMOTELY MATCH THE DOCTOR'S VISUAL IMAGE. BUT WE SHALL FIND HIM. AND THEN...
OUR BROTHER, THE MOXX OF BALHOON, WAS KILLED ABOARD PLATFORM ONE. NONE OF YOU ACTED TO HELP HIM.
BUT WE COULDN'T, YOU BLUE LOOPER!
IT ALL HAPPENED SO FAST!

WHEN THE SHIELDS FAILED, THE LIGHT OF THE SUN MELTED THE MOXX. WE CRIED FOR HIM!
POPPYCOCK! YOU ALL LET HIM DIE IN AGONY!
AND IN ACCORDANCE WITH STATUTE 7 OF THE HANAMACAT PEL JADRABONE CONVENTION, THE BALHOONS SHALL HAVE REVENGE!
DON'T FORGET STATUTE 10 - YOU SHALL ALSO HAVE A HIGHLY NARKED TIME TRAVELLER ON YOUR HANDS!
DOCTOR!
NAH. HE LOOKS COMPLETELY DIFFERENT. OOPS! UNLESS HE REGENERATED, OF COURSE!
HMM. IN WHICH CASE HE COULD SNEAK IN UNDETECTED AND FREE YOUR PRISONERS, COULDN'T HE?
OHHH, YEAH BABY!
STOP THEM, MY BIOSLAVES! I DEMAND IT. I INSIST UPON IT! I... ER, WOULD PREFER IT IF... OH.

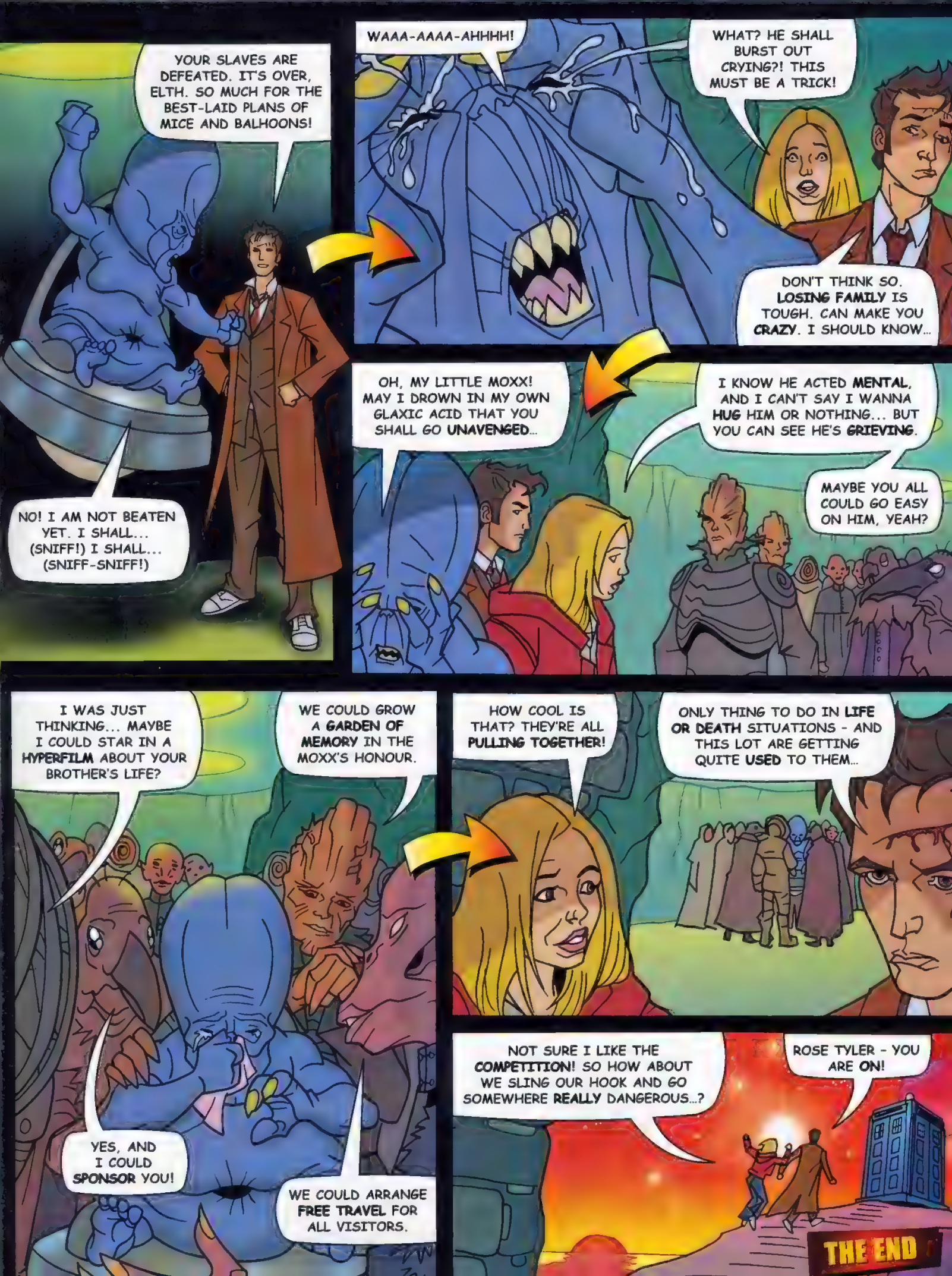
YOUR SLAVES ARE DEFEATED. IT'S OVER, ELTH. SO MUCH FOR THE BEST-LAID PLANS OF MICE AND BALHOONS!
NO! I AM NOT BEATEN YET. I SHALL... (SNIFF!) I SHALL... (SNIFF-SNIFF!)
WAAA-AAAA-AHHHH!
WHAT? HE SHALL BURST OUT CRYING?! THIS MUST BE A TRICK!
DON'T THINK SO. LOSING FAMILY IS TOUGH. CAN MAKE YOU CRAZY. I SHOULD KNOW...
OH, MY LITTLE MOXX! MAY I DROWN IN MY OWN GLAXIC ACID THAT YOU SHALL GO UNAVENGED...
I KNOW HE ACTED MENTAL, AND I CAN'T SAY I WANNA HUG HIM OR NOTHING... BUT YOU CAN SEE HE'S GRIEVING.
MAYBE YOU ALL COULD GO EASY ON HIM, YEAH?
I WAS JUST THINKING... MAYBE I COULD STAR IN A HYPERFILM ABOUT YOUR BROTHER'S LIFE?
WE COULD GROW A GARDEN OF MEMORY IN THE MOXX'S HONOUR.
YES, AND I COULD SPONSOR YOU!
WE COULD ARRANGE FREE TRAVEL FOR ALL VISITORS.
HOW COOL IS THAT? THEY'RE ALL PULLING TOGETHER!
ONLY THING TO DO IN LIFE OR DEATH SITUATIONS - AND THIS LOT ARE GETTING QUITE USED TO THEM...
NOT SURE I LIKE THE COMPETITION! SO HOW ABOUT WE SLING OUR HOOK AND GO SOMEWHERE REALLY DANGEROUS...?
ROSE TYLER - YOU ARE ON!
THE END

BEHIND THE SCENES

This make-up is the cat's whiskers!

PURRFECT MAKE-UP

If you want to turn someone into a cat, all you need to do is call Doctor Who's special make-up artist Neill Gorton.

So you're going to become a cat – the kind that runs hospitals on New Earth. Lie back in the chair and let make-up artist Neill Gorton do his work. He begins by covering your face with a paste made from seaweed. It's the same stuff dentists use to take a mould of your teeth. Then he covers it with a bit of plaster, waits until it's dry, and pops it off. A few days later you come back for the filming. Neill's used the cast of your face to make a perfect cat mask. He's painted it, stuck fur on it, and even added some whiskers. All he has to do now is stick it on your face. Sadly for you, that takes two hours! There's a lot of very careful gluing. Then, when the mask is on Neill fills in all the gaps by painting the spaces around your mouth and eyes. When he's finished, it's so convincing that you'll scare mice stiff!

All I need now is an actor!

DID YOU KNOW!

The cat masks are so delicate that they can only be used once.

IN THE SHOW

In Episode 15 the Doctor and Rose visit a hospital in the distant future where all the nurses are cats.

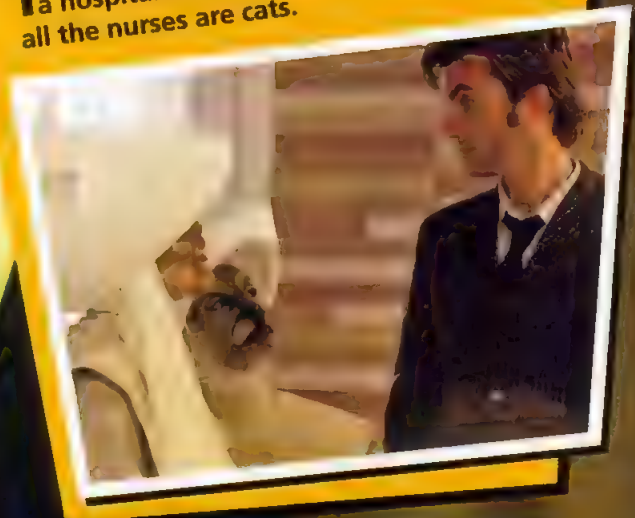

MEEEOOOW!

You've missed a bit!

Once the mask is on, you have to cover up the joins.

KEEP VERY STILL!

ITCHY!

Wearing cat make-up isn't too bad, having something stuck to your face can get a bit hot but that's OK. Then after a while that mask really starts to itch. Better not scratch though, if you damage the make-up you'll be back in the chair to have it repaired. The real problem is at the end of the day – the make-up's stuck on with superstrong glue and if you try to pull it off, you'll take most or your face with it. You've got to be patient and get help from an expert.

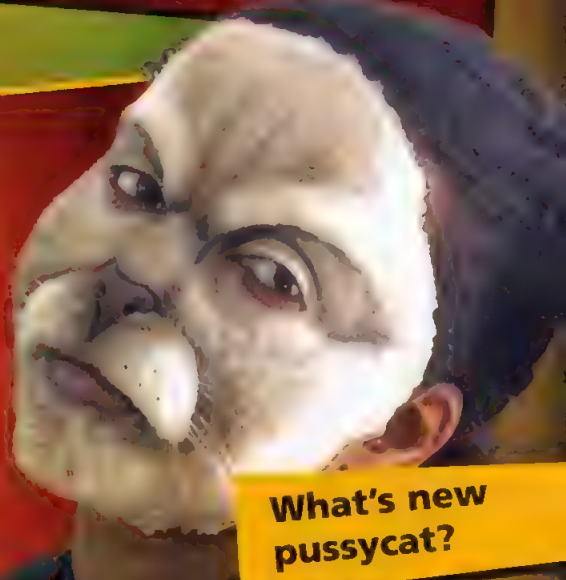

What's new pussycat?

THE CYBER CONTROLLER'S BRAIN BUSTERS

THESE PUZZLES ARE FAR TOO TOUGH FOR PUNY HUMAN BRAINS!

HOW DID YOU DO? LOOK AT PAGE 23 FOR THE ANSWERS

BREAK THE CODE

The Doctor and Rose have come across some doors in Platform One that the Steward has secured. Unlock them by predicting what the next symbol or number in the sequence will be. Can you work out what to press?

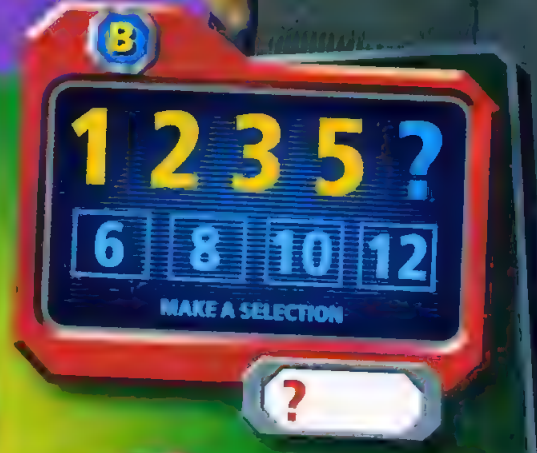

GOING LOOPY!

The brainiest scholars at the University of Rago Rago Five Six Rago came up with this puzzle. Look at the two spirals below. One is made from a single loop, but the other is two loops. Can you tell which is which?

A

B

FOREST FRENZY

Hundreds of years before they could walk and talk, the Forest of Cheem were normal trees. Can you get through this forest?

MISSING PIECE...

Can you work out which piece will fit the hole in the middle of this card?

COMING IN ISSUE 7...

PUZZLE ANSWERS

FOREST FRENZY

BREAK THE CODE

A. 10
B. 8
C.
D.

ALIEN QUIZ

Q1. b) lute
Q2. a) The Adherents
Q3. b) Cassandra
Q4. c) The Smith Sisters from Hassocks
Q5. a) Jabe
Q6. c) The Moxx of Balhoon

GOING LOOPY

A. 1 loop
B. 2 loops

MISSING PIECE...

Piece C

EVIL GENIUS?

Answer these questions to find out which controlling bad guy you are like...

9 771750 351018 06

START

Which colour reflects your personality best?

- COLD GREY → Are you emotional or do you keep it all in?
  - I'M REALLY CHILLED → What do you want more than anything else in the world?
    - TO ENSLAVE THE HUMAN RACE → What animal do you think you are you most like?
      - AN ALBINO RODENT → In general, how do people think you look?
        - LIKE A SQUID → **DALEK EMPEROR**
        - A BIT ILL → **THE EDITOR**
      - A FIERCE DOG → Are you a good singer or do you sound like a Cyberman?
        - I ROCK! → **SYCORAX LEADER**
        - I'M A BIT CROAKY → **RED GELTH**
    - POWER! → In general, how do people think you look?
  - RAGE IS MY MIDDLE NAME! → What bad habit do you find it impossible to shake?
    - THE URGE TO EXTERMINATE → What do you want more than anything else in the world?
    - LYING TO PEOPLE → What animal do you think you are you most like?
- BLOOD RED → What's your favourite day of the year?
  - THE ONE WHEN I TAKE OVER THE WORLD → What type of TV programme would you rather watch?
    - WAR DOCUMENTARIES → What animal do you think you are you most like?
    - SPOOKY DRAMAS → What kind of food do you really not like?
      - I DON'T LIKE ANY FOOD → What animal do you think you are you most like?
      - I HATE FRUIT → Are you a good singer or do you sound like a Cyberman?
  - CHRISTMAS → What kind of food do you really not like?

DALEK EMPEROR

Worshipped as a god by your followers, you love being looked up to, even if you don't deserve it.

THE EDITOR

Your pale complexion reflects your inner evil, but ultimately you're the front man for a true monster.

SYCORAX LEADER

You are greedy and love to control what other people do, no matter what it takes.

RED GELTH

You are so good at telling lies, is it any wonder that nobody believes a word you say?

003

ROBOT SPIDER

ROBOT

INTELLIGENCE	3100	3400
AGILITY	8300	8500
STAMINA	7600	7700
SPECIAL ABILITIES	6000	5900
FEAR FACTOR	4400	4500

Hidden inside one of the gifts of peace from the Adherents of the Repeated Meme, this spider killed Platform One's Steward.

C EXTERMINATOR 3/275

063

LUTE

ALIEN

INTELLIGENCE	4300	3900
AGILITY	4800	4400
STAMINA	900	800
SPECIAL ABILITIES	3300	3200
FEAR FACTOR	1500	1700

Along with Coffa and Jabe, Lute was one of the living trees who visited Platform One to watch the death of the Earth.

C EXTERMINATOR 63/275

018

AUTON BRIDE

MONSTER

INTELLIGENCE	700	600
AGILITY	4000	3800
STAMINA	8200	8200
SPECIAL ABILITIES	5200	5100
FEAR FACTOR	7000	7200

Controlled by the Nestene Consciousness, this shop dummy was part of a team of killer brides, armed with hidden guns.

C EXTERMINATOR 18/275

072

ANTIPLASTIC

When you use this card, your opponent must put all their AUTON cards to one side for the rest of the game.

The best way to fight an Auton or the Nestene Consciousness, which controls them, is with a phial of antiplastic.

C EXTERMINATOR 72/275

148

DANNY LLEWELLYN

HUMAN

INTELLIGENCE	6700	6300
AGILITY	4400	4800
STAMINA	2900	3100
SPECIAL ABILITIES	2800	2500
FEAR FACTOR	400	500

This unfortunate scientist launched the probe that found the Sycorax ship then suffered a painful death by energy whip.

C EXTERMINATOR 148/275

182

DIANA GODDARD

HUMAN

INTELLIGENCE	4800	5100
AGILITY	4500	4700
STAMINA	5600	5900
SPECIAL ABILITIES	3800	4200
FEAR FACTOR	3300	3000

After the last Dalek killed 200 people Goddard wiped Van Statten's memory and filled his museum with concrete.

C EXTERMINATOR 182/275

211

SYCORAX WHIP

This card defeats all HUMAN cards.

A standard Sycorax weapon, the alien leader used this whip to kill people, reducing them to a pile of smouldering bones.

C EXTERMINATOR 211/275

148

DANNY LLEWELLYN

HUMAN

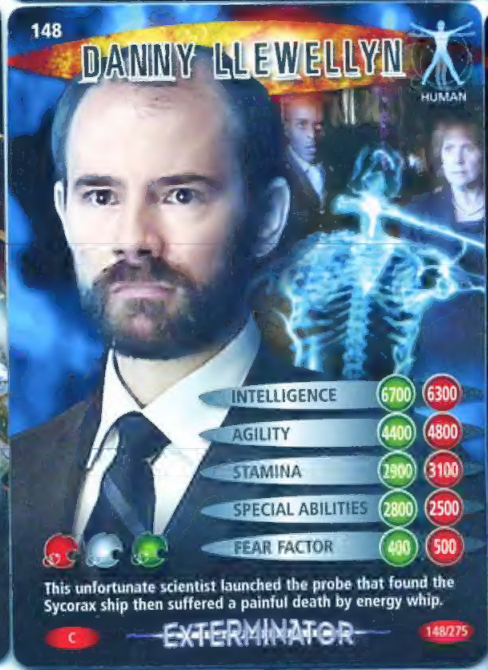

INTELLIGENCE	6700	6300
AGILITY	4400	4800
STAMINA	2900	3100
SPECIAL ABILITIES	2800	2500
FEAR FACTOR	400	500

This unfortunate scientist launched the probe that found the Sycorax ship then suffered a painful death by energy whip.

C EXTERMINATOR 148/275

035

MRS PEACE

ZOMBIE

MONSTER

INTELLIGENCE	600	500
AGILITY	1200	1500
STAMINA	8400	8100
SPECIAL ABILITIES	3400	3100
FEAR FACTOR	8600	8400

One of the dead people at Mr Sneed's funeral parlour, Mrs Peace came back to life when the Gelth took over her body.

R EXTERMINATOR 35/275

POLICE PUBLIC CALL BOX
DOCTOR · WHO
BATTLES
IN TIME
www.battlesintime.com
© BBC 2006

06 HONOURED GUESTS AT THE END OF THE WORLD!

ADHERENTS
OF THE REPEATED MEME

These remote control droids, apparently from the Financial Family Seven, are part-metal and part-natural, but are ultimately controlled by Cassandra to cover up her evil plan.

THE BROTHERS HOP PYLEEN

The inventors of hyposlip travel systems, the brothers travelled to the Platform from their clifftop home on Rex Vox Jax.

AMBASSADORS
FROM THE CITY STATE OF BIDING LIGHT

The atmospere on their home planet woul give most people a bad col and when they travel the must avoid too muh oxygen.

CHOSEN SCHOLARS
OF CLASS FIFTY-FIVE FROM THE UNIVERSITY OF RAGO RAGO FIVE SIX RAGO

This delegation of academics represented one of the Galaxy's richest and most prestigious universities. Applicants to the university must get at least 27 A++ grades.

CASSANDRA
LADY CASSANDRA O'BRIEN DOT DELTA SEVENTEEN

The last 'pure' human worked her way through a number of different names and rich husbands, all of whom died in mysterious circumstances. To date she has undergone 708 operations to achieve her unique look.

MOXX OF BALHOON

As his legs are not strong enough to support his body, the Moxx travels on an anti-gravity chair. A representative of the solicitors Jolco and Jolco, he sweats acid and greets people by spitting at them.

THE FOREST OF CHEEM

Jabe, Lute and Coffa are descendants of the tropical rainforests on Earth. The rainforest was bought by the Brothers of Hame who sped up evolution so that after about 300 years treeforms were able to walk and then talk.

FACE OF BOE

Rumoured to have lived forever, the Face of Boe is suspended in a life-support tank powered by steam-driven technology. He is telepathic and has advanced teleportation technology.

CAL 'SPARK PLUG' MAGNANNOVICH

The cybernetic hyperstar travelled incognito to get to the party, so that he and his 'friend' could avoid the press.

MR AND MRS PAKOO

The incredibly wealthy Pakoos may be very distant cousins of Earth's eagles. They have a bird-like diet and enjoy eating mice and other rodents.